

Sonatinas, Sonatas, & Encores

13 Sonatas + Sonatinas

13 Encores

composer: Ryan Charles Ramer

editor: Harry Neal Cream Sr.

manuscript archivist: Sean Larry Charmer

ORDER OF CONTENT:

-Sonatina #1

-Simplice

-Allargando

-Affabile

-Sonatina #2

-Quasi Maestoso

-Leggiero ma non Troppo

-Presto Legubrioso

-Sonatina #3

♩ = 200

♩ = 130

♩ = 176

♩ = 120

-Sonatina #4

-Allegro

-Scherzando

-Sonatina #5

-Maestoso

-Con Moto Assai

-Lento Placido

-Prestissimo

-Sonatina #6

-Con Moto

-Vivace ma non Troppo

-Spianato

-Ravvivando

-Sonatina #7

-Presto Animato

-Lento

- Sonata #1
 - Moderato
 - Rubato Scherzo
 - Giocososo
- Sonata #2
 - Con Gusto
 - Grazioso
 - Largo Assai
 - Tosto con Spirito
- Sonata #3
 - Vivo
 - Grave con Moto
 - Grandioso
 - Presto Lieto
- Sonata #4
 - Cantabile con Moto
 - Tosto
 - Vivo Allegretto
 - Scherzo Presto
- Sonata #5
 - Presto (Ad Libitum)
 - Appassionato
 - [Rondo]
 - Con Brio
- Sonata #6
 - Lamentoso
 - [26 Theme & Variations]
 - Lento Cantabile
 - Vigoroso
- 7 Miniature Encores [100 notes or less in each movement]
 - Going Somewhere, Realizing You Forgot Something, Going Back to Get It, But You Had It All Along
 - Traditional
 - Classical
 - Romantic
 - Post Romantic
 - Minimalism
 - Pop
- 2 Virtuositic Encores
 - Bravura
 - Toccata
- 4 Encores with Partially Prepared Pianos
 - Vivace
 - Vivace [prepared]
 - Vivace
 - Largo Trattenuto

13 Musical Points

The following list denotes the composer's preference for exact ornamentation throughout the book.

I

Use the principal note and the upper note for all trills, especially those at the beginning of a phrase. Start slow and accelerate evenly.

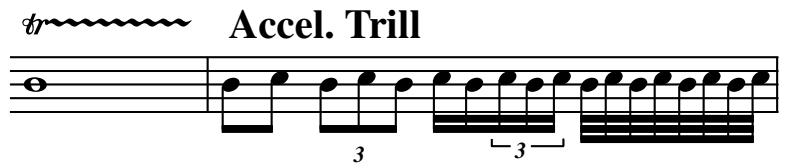

II

Add a tenuto to trills ending a phrase. An accidental above the trill effects the note above the principal.

III

A trill toward the middle of a phrase should accelerate evenly but quickly. Avoid ritardando at the end to keep the phrase in motion.

IV

An ending turn should be slower than its trill. An accidental directly below any ornament effects the note below the principal note.

V

Turns at the end of a trill resolve to the upper note with an equal 5-note figure. Keep tempo since the ritard is notated.

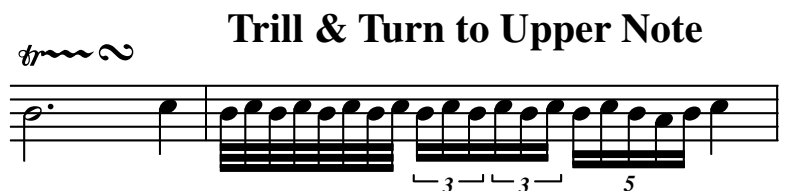

VI

A turn at the end of a trill resolves to the lower note with an equal 5-note figure.

VII

Mordents should always be played before the beat and played as fast as possible. The number of notes in each mordent is up to the performer.

Upper Mordent

VIII

An accidental above or below a mordent sign effects the notes above or below the principal.

Lower Mordent

IX

A line slanted to the right means to roll the chord upwards. Top notes of the note are played on the beat.

Rolled Chords

X

Slurs

XI

Chords too big for the hand may be played as a broken chord by playing the unreachable note(s) first, and then the majority of the chord on the beat.

Large Chords

XII

EMBELLISHMENTS

Ramer's music strives to maintain an “active listening” experience, and may be tweaked and tailored to do so during any solo presentation. Performers should sense the overall engagement of their audience to avoid passivity, as concert venues vary widely concerning acoustics and sight-lines. Excellent musicians play for the pleasure and interest of their attendees, and this means holding their ear, so-to-speak. The composer encourages making adjustments to the music during performance if necessary to keep the live program soluble in the space and help the listeners in their task of paying attention.

Depending on the acoustics of the performance space, any single-note line may be played *con ottavo* in order to improve the voicing, and dynamics/tempo should be selected based on how closely people are listening. For instance: *pianissimo* can be extremely effective, but can also lose a mildly-engaged audience. Likewise, faster tempos tend to hold interest more than slower speeds, but an unwavering *Largo* can be meditative and satisfying if the concert sustains it. Before beginning a piece, assess what needs to be done in order to either take advantage of the listening space already created, or to spruce the event up with a more lively performance. The composer has repeatedly given *carte blanche* to his musicians to cultivate interpretation.

This decision process may be on the spot and result in vast changes from one recital to the next. A tough audience may require a more florid performance with rolled chords, flashy staccato, attention-grabbing tenuto, exaggerated ritardandos for endings, et cetera. Any device may be injected into the the music when necessary; the performer is a shepherd who may need to extend a staff to hook sheep wandering from the fold. This means furnishing audiences with every delicacy, subtlety, and nuance the music offers.

-Sean Larry Charmer, manuscript archivist

XIII

CLUSTERS

A cluster is a chord of three or more contiguous keys on the piano. Tertian harmony stacks intervals of a third to create chords, while secundal harmony stacks intervals of a second, creating clusters. However, these secundal chords may sound like a tertian chord: for instance, a three note cluster may be interpreted as a 9th chord, while a four note cluster may function as an inverted 11th chord. Although secundal chords can establish tonal centers, the relationships between different clusters are not as clear or directive as those between tertian chords; dominant, sub-dominant, median, etc. do not apply to secundal analysis, and clusters do not have inversions. (A cluster must be 3+ contiguous notes, which precludes octave displacement.)

Idiomatic execution of chord clusters often requires palms, fists, and forearms. This may look indelicate, but is not a gimmick and should be practiced with the precision and grace of fingered chords. Clusters can still hold a melody, and even arms can play quietly. Special care should be taken to play all the notes of a cluster at once to avoid a sloppy sound. Executed rolled chords with evenness and control.

-Harry Neal Cream Sr., editor

Sonatina #1

Ryan Charles Ramer

(♩ = 80)

Piano

p

5

(♩ = 95)

mp

mf

9

f

12

5

mp

15

18 (♩ = 70)

p

20

22

25

28

poco a poco accel.

32

36 (♩ = 105)

f

39

42

tr

45 (♩ = 90)

5

48 (♩ = 80)

51 (♩ = 105)

54

58 (♩ = 90)

loco

61 (♩ = 80)

64 (♩ = 90) (♩ = 100)

67

70 *fz*

74

77 (♩ = 90)

80

83

86

89

92 (♩ = 100)

95 (♩ = 95) (♩ = 90)

98 (♩ = 120)

101

105 cresc.

108

111

Sonatina #2

MVNT I

Quasi Maestoso

Ryan Charles Ramer

Piano

mp *cresc.* *tenuto* *f* *subito mp*

loco *loco* *loco* *loco* *loco*

8vb *8vb* *8vb* *8vb* *8vb*

loco *loco* *loco* *loco* *loco*

8vb *8vb*

decresc. *p*

meno

23

29

35

41

47

53

59

65

Un Piu Meno Mosso

72

MVNT II

Ryan Charkes Ramer

Leggiero ma non Troppo

19

24

29

33

38

44

47

51

54

57

MVNT III

Ryan Charkes Ramer

Presto Legubrioso

sempre con moto

9

11

13

15

17

8va-----

19

(8va)

21

8vb-

loco

23

25

loco

8va-----

27

loco

loco

8vb

8vb-----

Sonatina #3

Mvnt I

Ryan Charles Ramer

Piano

$\text{♩} = 200$

ff

4

7

10

13

16

19

22

25

28

31

34

37

40

Mvnt II

Ryan Charles Ramer

Piano

$\text{♩} = 130$

18

22

25

29

32

35

38

41

43

46

Mvnt III

Ryan Charles Ramer

♩ = 176

Piano

36

41

47

53

60

65

70

74

79

84

88

92

96

99

104

8^{va}

109

(8^{va})

115

loco

120

MVNT IV

Ryan Charles Ramer

Piano

$\text{♩} = 120$

5

8

11

15

19

27

34

41

45

49

8vb-

53

8vb-

56

8vb-

59

62

86

87

88

Sonatina #3

Allegro *8va* loco Ryan Charles Ramer

Piano

6

11

roll chord
bottom
to top

15

20

roll
chord

25

3

3

8va[↓] loco

30

8va-----

8va[↓] loco

35

8va-----

3

3

8va[↓] loco

40 *loco*

rit.

46

grazioso

8vb

3

3

50

rit.

subito molto espressivo

3

loco

8vb

54

cresc. e molto vivo

59

poco a poco cresc.

8vb-

64

8vb-

68

molto cresc.

ff

loco

8vb-

71

loco

loco

8vb-

75

8va

3

3

3

3

3

80

8va

loco

8va

loco

84

8va

loco

89

8vb

loco

3

3

3

3

8vb

loco

8vb

loco

8vb

loco

8vb

loco

93

8^{va}

3

3

8^{vb} loco

8^{vb} loco

8^{vb} loco

8^{vb}

97

8^{va}

loco

102

8^{vb}

Scherzando

10

13

17

20

22

Sonatina #5

MVNT 1

Maestoso

Ryan Charles Ramer

Piano

f

8vb

loco

9

subito meno

subito piu molto

8vb

17

molto

loco

26

Espressivo

mp subito rubato

accel.

rit.

quickly roll all chords upwards

29

A Tempo

subito *p* *pp*

Appassionato

f pesante

slowly roll chords bottom to top

32

rall. roll chords roll bottom to top in a grand flourish

A Tempo

34

p delicato ma cantabile

36

molto rit.

A Tempo

38

l.h. sempre simile

40

42

poco a poco cresc.

44

46

Allargando

49

subito meno

decresc.

poco rit.

A Tempo

cresc.

54

Ad Libitum

mp

58

roll upwards

keep sustain pedal down from this chord through the first few measures of the next movement

Sonatina #5

MVNT 2

Con Moto Assai

Ryan Charles Ramer

Piano

ppp delicato

pp

p

p accel. & cresc. then decresc. (over the course of playing the m.m. 13 times)

Ped.

4

Molto Mosso

mp

f

f accel. & cresc. (over the course of playing the m.m. 13 times)

* Ped.

7

p

mp

mf cresc. (over the course of playing the m.m. 13 times)

10

Prestissimo

ff decresc. (over the course of playing the m.m. 13 times)

p accel. (over the course of playing the m.m. 13 times)

12

Tempo Primo

mp

mp

mp

mp Prestissimo

14

Glissando

only black keys for the next 3 m.m.

Glissando

8^{va}

Glissando

15^{ma}

Glissando

Glissando

17

loco

mf

3 3 3 3 3 3 3 3

x6

x13

slowly depress sustain pedal (over the course of playing the measure 7 times)

fz

Ad.

fz

19

fz

fz

fz

fz

fz

fz

fz

fz

fz

fz

fz

fz

ff

each time softer

fz

Sonatina #5

MVNT 3

Ryan Charles Ramer

Lento Placido

Piano dolce

5

sfz

8^{vb}

9

12

molto

molto

3

16

sfz

sfz

8^{vb}

21

25

28

delicato

molto

roll chord upwards

32

35

39

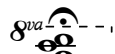
8va 

43

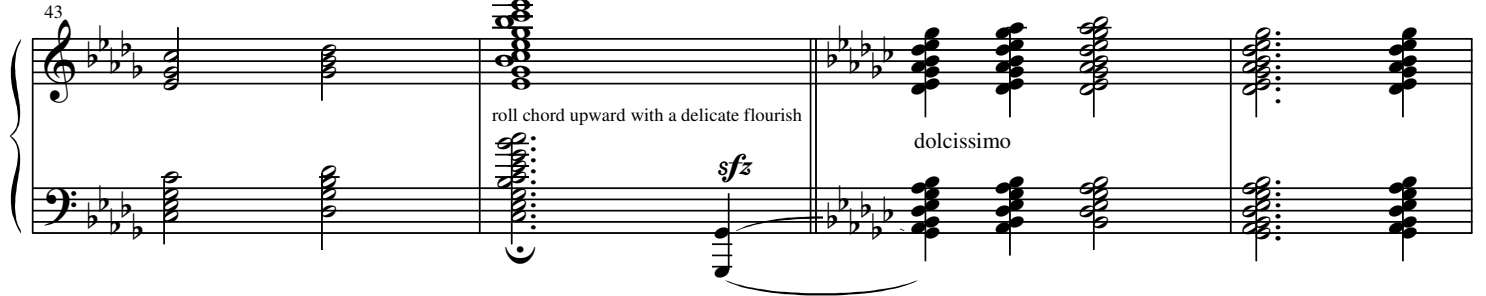

roll chord upward with a delicate flourish

sfz

dolcissimo

47

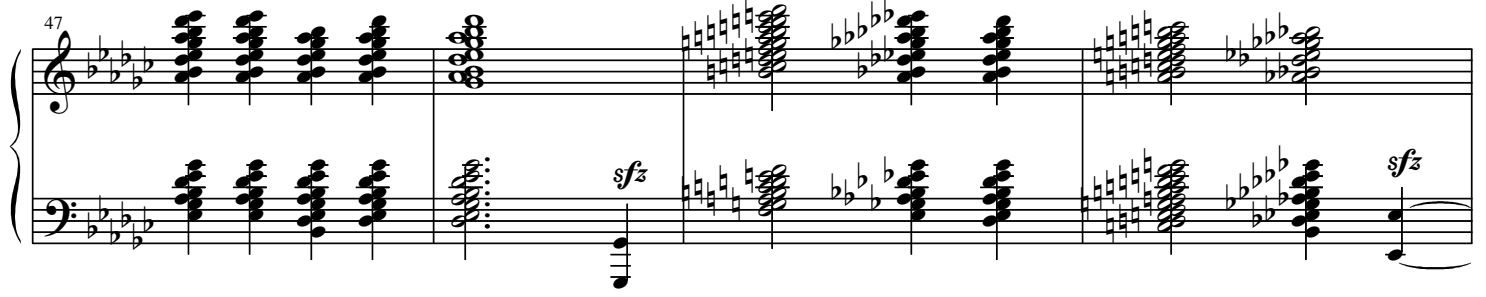

sfz

sfz

51

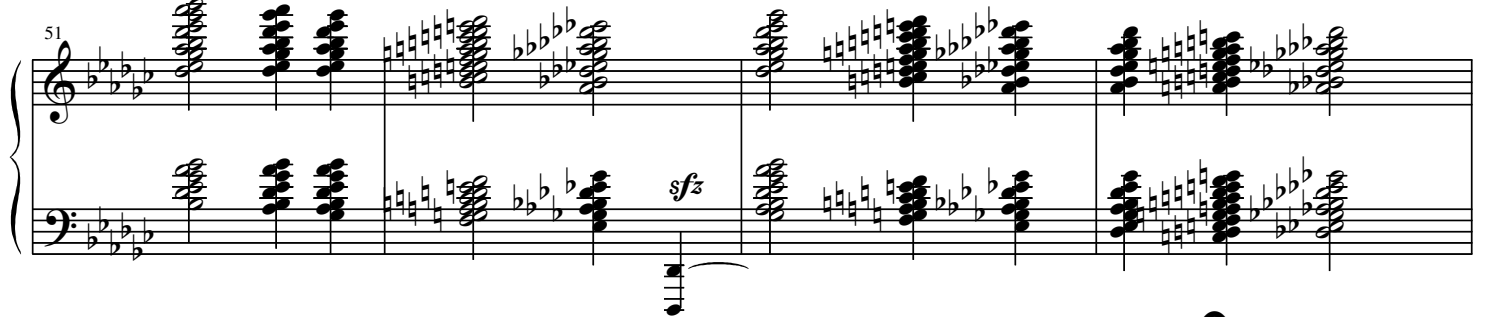

sfz

55

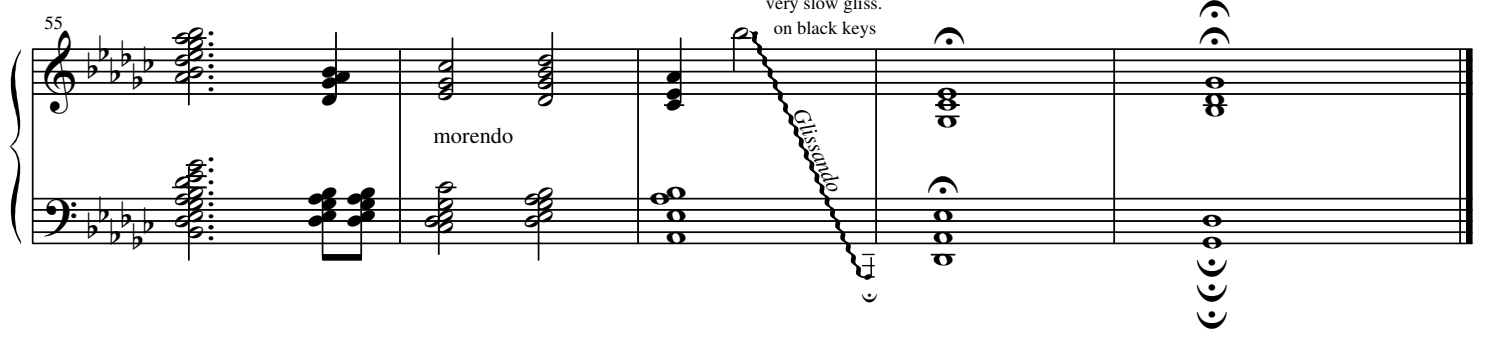

morendo

very slow gliss.
on black keys

Glissando

Sonata #5

MVNT 4

Ryan Charles Ramer

Piano

Prestissimo

fff legato

with gratuitous pedal

x8

rall. e decresc.

5

Meno Mosso

placido delicato

r.h.

dolce

r.h.

1st time only

7

x3

Glissando

(black keys)

Leo

*

10

Meno Mosso

mp cresc.

Prestissimo

fff

x6

12

Molto Meno Mosso

f

Prestissimo

fff

Molto Meno Mosso

f

x4

x6

x4

15 use arm

5

16

5 r.h.

17 use arm

5

18

ff Leo. *

19

x2 x6 fz

22

p x4 x6 fz

24 *mf* *Molto Espresso* *x3* *subito p* *poco a poco cresc.*

15^{mb}-----

loco

26

28 *rit.* *Glissando* *White notes* *Calmato*

Sonatina #6

movement #1

Con Moto ♩ = 120 - 135

r.h. sempre cantabile

Ryan Charles Ramer

Piano

mf molto espressivo

subito meno

(change sustain pedal with every chord or inversion) l.h. placido sotto voce

(no pedal)

4

poco a poco cresc.

(no pedal)

7

10

13

dolce

A Tempo

subito meno

tenuto

(no pedal)

16

cresc.

(no pedal)

19

(no pedal)

22

tenuto

25 *Piu Meno Mosso*

f

f

28 *Molto Mosso*

3

tenuto

l.h. molto

l.h. meno

l.h. molto

l.h. meno

31

tr

tr

34

tr

calmato

(no pedal)

tr

calmato

(no pedal)

37

tr

(no pedal)

(no pedal)

40 *tr*

poco a poco cresc.

(no pedal)

43

46 *Meno Mosso*

rit.

Meno Mosso

subito *p* poco a poco cresc.

49

molto cresc.

largando

52 *f*

55

accel.

rall.

58 *8va* *Tempo Primo*

mp

8va *Tempo Primo*

tr

61 *loco*

3 3 3 3 3 3 3 3 3 3 3 3

64

3 3 3 3 3 3 3 3 3 3 3 3

67

3 3 3 3 3 3 3 3 3 3 3 3

(no pedal)

70

3 3 3 3 3 3 3 3 3 3 3 3

subito *p*

73

3 3 3 3 3 3 3 3 3 3 3 3

dolce

76 *Subito Molto Mosso*

3 3 3 3 3 3 3 3 3 3 3 3

79 *15ma*

3 3 3 3 3 3 3 3 3 3 3 3

82 *8va*
tr
loco

85 *rall.* *A Tempo*

88 *cresc.*

91

94 *8va*
ad libitum

96 *8vb*
roll from top to bottom

movement #2

Vivace ma non Troppo ♩ = 150 +

Ryan Charles Ramer

Piano

mf

26 *mp*

pp

29

32 *p*

p

35

41 *mf*

mf

45 *f*

mp *f*

49

52

mf *p*

56

65

mf rit.

70

Meno Mosso

mp

73

mf

75

mp *mf* *pp*

79

p *mp*

Tempo Primo

82

mf f

86

mp pp f mp f

90

mp p mp mf

94

98

p f p f p

102

mf

105

109

116

movement #3

Ryan Charles Ramer

Piano

Spianato ♩ = 65

p

pp

4

7

3

10

5

3

mp

p

pp

13

p

3

16

Calmato

mp

19

pp

22

25

p *pp*

28

ppp

sva *loco*

movement #4

Ravvivando $\text{♩} = 100$

Ryan Charles Ramer

Piano

Molto Meno Mosso $\text{♩} = 60$

15 *mp*

ppp *pp*

20

p *mp*

25

p

29

p

33

p

37

p

41

p

44

47

50 $\text{♩} = 65$

52

55

58

60

62

65

67

69

71

73

75

loco

ff *fff* *fz* *fz* *fz* *fz*

78

5/4

fz *fz* *fz* *fz* *fz* *fz*

83

5/4

fz *fz* *fz* *fz*

Sonatina #7

MVNT 1

Presto

Ryan Charles Ramer

Piano

mp

5

p

delicato

5

4

5

5

8

12

pp

p

5

mp

15 *mf*

19

23

27

30

34

37

40

43

46

49

51

55

59

64

68

72

76

79

83

86

89

92

95

97

99

101

103

105

107

109

111

113

115

117

119

mp

122

mf *f*

125

mf

128

mf

131

mf

134

137

140

142

144

146

5 5 5 5 5 5 5 5 5

148

5 5 5 5 5 5 5 5 5

150

5 5 5 5 5 5 5 5 5

152

5 5 5 5 5 5 5 5 5

154

5 5 5 5 5 5 5 5 5

156

158

160

162

164

168

172

176

180

184

188

192

196

200

204

207

210

212

215

219

222

226

230

234

238

241

245

248

252

255

258

260

262

264

266

268

270

272

274

276

278

280

282

284

287

molto rit.

mp

Sonatina #7

MVNT 2

Lento ♩ = 30 - 35

Ryan Charles Ramer

Piano

mp

cantabile

loco

(catch with middle pedal)

pp

(hold till end of decay)

8^{vb}

4

7

10

13

16

19

22

25

27

29

31

33

35

38

41

44

46

48

51 *mf* *tr*

p

54 *tr*

57

59

61 *3*

63

63

tr *tr*

3 3 3

65

65

67

67

3 3

69

69

mp *tr* *p* *ppp*

p *pp*

morendo

Sonata #1

MVNT 1

Moderato

Ryan Charles Ramer

Piano

mp
(loco)
pp

4

7

10

8va

13 (8va)

5

16 (8va)

19 (8va)

mf

22 (8va)

25 (8va)

28 *(8va)*----- loco

mp

tenuto

31

34

37

40 *8va*-----

mp

tenuto

43 (8^{va})

46 (8^{va})

8^{vb}

50 (8^{va})

(8^{vb}) loco

52 (8^{va})

54 (8^{va})

8^{vb} - loco

56 (8^{va})

8^{va} loco

58 (8^{va})

60 loco

63

66

mp

69 *8^{va}* *15^{ma}*
p

72 *(15^{ma})* *8^{va}*

75 *(8^{va})*

78 *(8^{va})*

81 *(8^{va})* *loco*

84

87

90

Sonata #1

MVNT 2

Ryan Charles Ramer

Rubato Scherzo

Piano

roll chord

sf p

Alternating right and left index fingers, light and bouncy like something is suddenly blooming.

2

sempre simile

4

6

8

10

12

14

16

18

20

22

24

articulately roll all chords bottom to top

26

28

30

31

32

35

38

41

43

44

sempre simile

46

pppp / *ppp*

Sonata #1

MVNT 3

Giocoso

Ryan Charles Ramer

Piano

5

(8vb)

6

A Tempo

tenuto

1.h.

7

8

9

8vb¹ loco

8vb loco

8vb⁻¹ loco

10

loco

δ^{vb-1}

11

loco

δ^{vb1}

12

13

δ^{va}

ritardando

14

A Tempo

δ^{va}

tenuto

15 *loco* *8va*
8vb-1 *loco*

16 *15ma* *8vb-1*

17 *15ma* *15ma* *8va* *loco*
accel. *stringendo*

18 *poco a poco crescendo*

19

20 *8va* *loco*

8vb-1 8vb-1

21 *accel.* *A Tempo*

8vb-1 8vb-1

22 *l.h.*

8vb-1

23

8vb-1 8vb-1

24 *accel.*

clear pedal slightly

Sonata #2

MVNT 1

Con Gusto (always florid trills) Con Gusto Ryan Charles Ramer

Piano

r.h. pesante assai

3

3

l.h. delicatissimo

Ped. (1/2 pedal) *

Ped. (1/2 pedal) *

5

Ped. (full pedal) *

8^{vb}

8^{vb}

9

3

8^{vb} loco

8^{vb} loco

15^{mb} loco

Ped. (keep pedal light) *

Ped. *

Ped. *

14

3

crescendo

8^{vb} loco

8^{vb} loco

8^{vb} loco

8^{vb} loco

Ped. (keep pedal articulate) *

19

3

3

24

ff

3

29

8vb *loco*

33

8vb *loco* *8vb* *loco* *8vb* *loco* *8vb* *loco* *8vb* *loco* *8vb* ---

38

(8vb) *loco* *8vb* *loco* *8vb* --- *loco*

42

46

51

56

61

66

70

8va -----

loco

* * *8vb* -----

Sonata #2

MVNT 2

Grazioso

Ryan Charles Ramer

Piano

10

12

14

16

18

Sonata #2

MVNT 3

Ryan Charles Ramer

Piano

Largo Assai

mf cantabile

poco a poco ritardando e crescendo

7

Allegro ma non Troppo

accel.

poco accel.

12

Tempo Primo

tenuto

Sonata #2

MVNT 4

Tosto con Spirito

Ryan Charles Ramer

Piano

r.h.

l.h. sempre
espressivo ma non troppo

8vb

5

(8vb)

9

(8vb)

13

(8vb)

17

(8vb)

21

(8vb)

25

(8vb)

28

(8vb)

31

(8vb)

34

(8vb)

37

(8vb)

40

(8vb)

43

(8vb)

46

(8vb)

51

(8vb)

55

15^{ma}

loco

(8vb)

59

(15^{ma})

63

loco

(15^{ma})

66 *15^{ma}* *8^{va}*

8^{vb}

70 *(8^{va})* *loco* *8^{vb} loco*

8^{vb}

74 *8^{vb} loco*

8^{vb} loco

78 *8^{vb} loco*

8^{vb} loco

82

85

8vb----- *loco*

88

8vb-----

92

(8vb)-----

97

(8vb)----- *loco*

Sonata #3

Ryan Charles Ramer

Piano

Vivo

p

4

6

8

10

12

15

17

19

21

23

25

27

29

31 *playfully*
ad libitum

33

35

37

39

41

43

45

47

49

53

55

57

59

61

63

65

67

69

8va

71

(8va)

84 (8^{va}) *tr* *tr* *tr* *tr* *tr* *loco*

86

89

91

93

95

97

99

102

106

111 // frantically, prestissimo

8^{vb} loco

113

115 A Tempo (ma non troppo)

sf

cresc.

117

loco

8^{va} 8^{vb}

119

loco

slowly accel.

121

123

126

128

130

132

134

136

138

MVNT II

Grave con Moto (in 1)

Ryan Charles Ramer

Piano

10

8va

8vb

8vb-1

13

(8va)

loco

16

(slow roll)

V

19

V

21

sfz

8vb-1

23

sfz

25

28

30

3

loco

8vb -----

3

32

35

8vb- -' loco

38

8vb- -' V

41

43

44

MVNT III

Ryan Charles Ramer

mf

Piano

1st & 2nd times Con Gusto;
3rd time (the last time) Presto

(pedal legato melody)

left arm depress keys but do not sound;
keep hammers held up in this way till mm. 30;
keep l.h. fingers free to play melodies starting in mm. 20.

5

poco a poco crescendo

10

Grandioso

ff legato

(2nd time jump to mm. 97)

16

quasi echo ma contabile

i.h.

21

poco a poco cresc. e accel.

26

ff

piano

31

mp

pesante

37

poco decresc.

piano

43

Largo e Dolce

poco a poco morendo

46

2nd time fine

(roll chord)

Tempo Primo

1

50

loco

pp

loco

loco

(middle pedal)

8vb

54

2

loco

8vb

59

subito *p*

con moto

poco a poco crescendo

legato

(*8vb*)

66

molto cresc. *ff*

1

72

2

subito *p*

1st time Largo
2nd Time Scherzo

75

79

83

86

89

92

95

1 *Da Capo* 2 *D.S. al fine*

98

103

108

3 3 3 *8va - -*
8vb - loco

112 loco

3 3 3

116

poco a poco cresc.

3 3 3

8vb-1 loco

120

loco

8vb-1

3 3 3

Da Capo

(roll chord)

MVNT IV

Presto Lieto

Ryan Charles Ramer

Piano

24

29

34

38

41

45

49

52

55

58

62

64

67

70

Sonata #4

MVNT 1

Ryan Charles Ramer

Cantabile con Moto

Piano

17

3

21

Con Gusto

25

29

poco a poco accel.

33

57

61

65

69

Sonata #4

MVNT 2

Ryan Charles Ramer

Piano

8^{va}
Tosto

pp poco a poco cresc.

1/2 sostenuto pedal

4

(8^{va})

Piu Molto Mosso
loco

mf rall. *f*

mp poco a poco accel. e cresc.

sensa sostenuto

7

10

Molto Mosso
accel in r.h. only

f legato

13 r.h. molto accel

rit.

15 Tosto Assai

mp

slowly increase sostenuto

ten.

19 Tempo Primo

f

full sostenuto

22

8va

24

peasante

pp

15^{ma}

Sonata #4

MVNT 3

Ryan Charles Ramer

Vivo Allegretto

Piano

(niente)

14

18

20

22 Religioso

26

30

Q A

34

Q roll chord

38

3

41

A subito *p*

45

Q sotto voce A *f* cantabile

49

53

57 Allegro Assai

60

63

86

90

94

98

103

Sonata #4

MVNT 4

Scherzo Presto

Ryan Charles Ramer

Piano

mp

4

6

f

8va

8

8va

poco a poco decresc.

10 *loco*

subito *p*

12

p

14

16

mf

19

f

22

25

Prestissimo Frantico

f

29

33

37

41

f

44

ff

47

(b) *>*

49

>

51

(b) *>*

53

56

Measures 56-57 of the piano piece. The right hand continues with its intricate melodic line, showing some chromatic movement. The left hand maintains its accompaniment pattern, with some changes in chord voicing.

58

Sonata #5

MVNT I

Ryan Charles Ramer

Presto (ad libitum)

Piano

9

11

13

15

17

18

19

molto meno mosso

20

l'istesso tempo

22

24

8va

8^{va}

26

8^{va}

28

6

30

33

36

51

53

55 *8va*

57 *(8va)*

59 *(8va)*

71

73

75

77

79

81

83

85

molto meno mosso

87

l'istesso tempo

89

91 *8va*

x4

93 *(8va)*

3 3 3 3 3 3 3 3

95 *(8va)*

3 3 3 3 3 3 3 3

97 *(8va)*

loco

99

Ped.

101

molto largando

lift sustain pedal slowly till end (fully by last mm.)

108

poco a poco decresc.

un poco morendo

delicato

Sonata #5

MVNT II

Appassionato ♩ = 165

Ryan Charles Ramer

Piano

f

4

7

10

loco

8vb-1

8va

13

loco

16

19

22

25

28

31

34

gva----- *loco*

37

x3

40

g^{vb}----- *loco*

43

46

49

52

55

58

61

64

67

70

73

76

79

82

85

88

91

94

97

100

103 *8va*

106 (*8va*)

109 (*8va*)

112 *8va*

115 (*8va*)

118

loco
 $8vb^{-1}$

121

loco
 $8vb$

124

loco
 $8vb$

127

loco
 $8vb$

130

loco
 $8vb$

133

136

139

141

144

8^{vb} loco 8^{vb} loco 8^{vb} loco 8^{vb} loco 8^{vb} loco

147 *8va-*

8vb- loco loco 8vb- loco 8vb- loco 8vb loco

149 *8va-*

8va-

152 *8va-*

8va-

155 *8va-* *loco*

8va- *loco*

158

161

163

165

167

170

172

174

176

178

180

182

184

X notes = tempo of black key fist clusters (3 contiguous black keys) played randomly anywhere from Middle C downward, with this range slowly narrowed to only the lowest register.

186

189

15^{ma}

8^{vb}

Sonata #5

MVNT III

Ryan Charles Ramer

$\text{♩} = 85$

Piano

mp

subito *f*

5

poco a poco decresc.

poco cresc.

1

2

10

$\text{♩} = 76$

11

12

13

14

15

16

subito molto

17

18

19

20

21

22

mp

23

mp

24

p

25

mf

3

28

♩ = 85

mp

subito *f*

32

36 $\text{♩} = 60$

p sotto voce

42

ppp

8va

48

8va

Glissando

accelerating Ab Major scale

sfz
subito molto

54

55

5 5 5 5 5 5 5 5

56

3 3 3 3 3 3 3 3 3 3 3 3 3 3

57

3 3 3 3 3 3 3 3 3 3 3 3 3 3

58

rit.

$\text{♩} = 85$

p placido

63

68

Measure	Right Hand (RH)	Left Hand (LH)
68	Chord: B-flat, D-flat, F, A-flat	Quarter note: B-flat
69	Chord: B-flat, D-flat, F, A-flat	Quarter note: B-flat
70	Chord: B-flat, D-flat, F, A-flat	Quarter note: B-flat
71	Chord: B-flat, D-flat, F, A-flat	Quarter note: B-flat
72	Chord: B-flat, D-flat, F, A-flat	Quarter note: B-flat

SONATA #5

MVNT IV

Con Brio

Ryan Charles Ramer

Piano

f

9

8^{vb}

11

(8^{vb})

13

8^{vb} loco

15

17

8^{vb} loco

19

21

23

25

27

29

31

33

35

37

39 *8va* *loco*

41

43

45 *8vb*

47 *loco* *loco*

49

51

loco

53

55

57

59

61

63

65

67

69

71

73

75

Sonata #6

explanation of chord cluster notation

as put forth by Ryan Charles Ramer

Piano

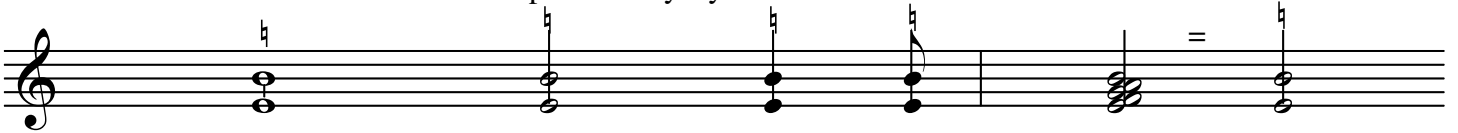

Notes bound by a middle stem (as opposed to a beam on either the right or left of the notes) indicate a cluster.

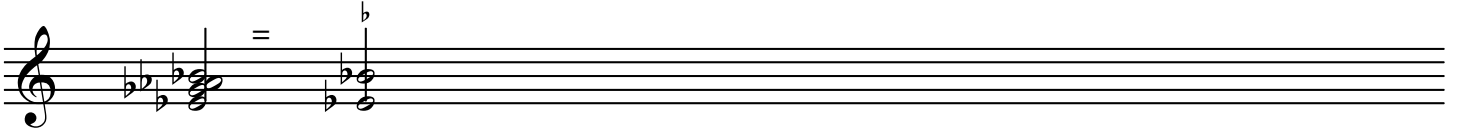

Flat key clusters include only the black keys between the outer notes. This may be played with the palm.

The outer notes always follow the key signature.

Play ALL the keys in between the outer notes if no accidentals appear above or below.

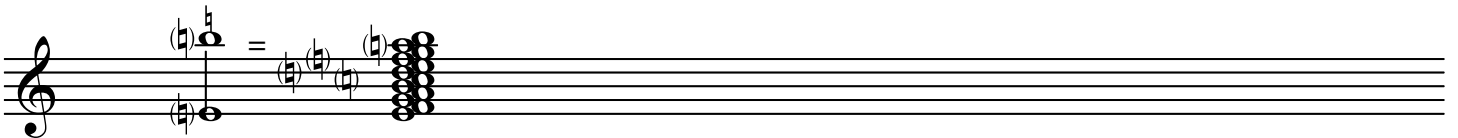

This chord must be played with the forearm instead of the palm.

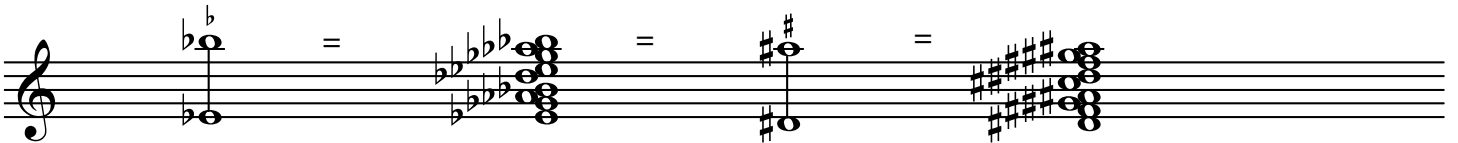

Above are four examples of notating the exact same chord.

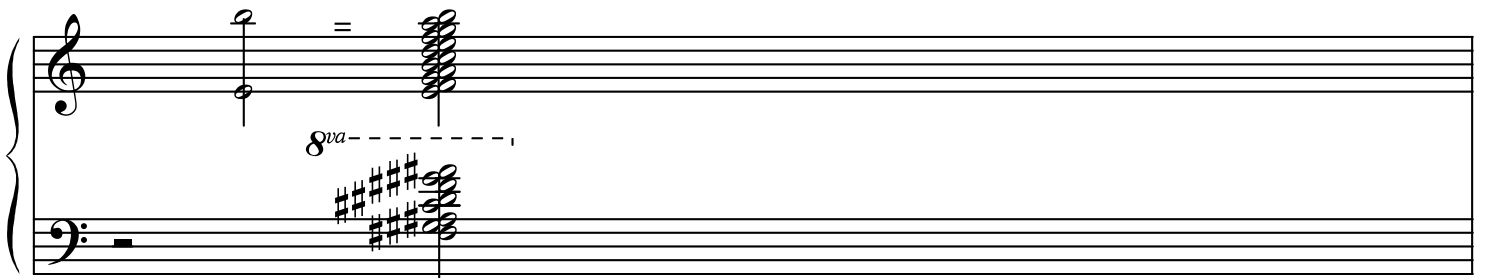

The above cluster may be played with either one or two arms. Always make sure the outer notes are exact.

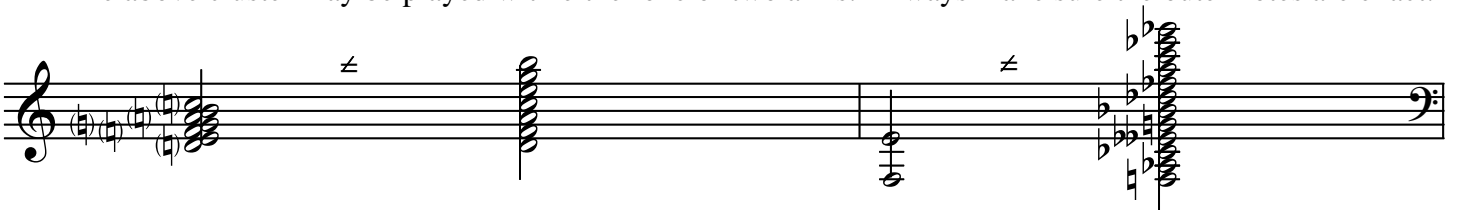

Although it may be tempting to analyze these cluster in terms of tertian harmony, they are actually chords of secundal harmony. Therefore, in the first measure above, the cluster is not some sort of a consolidated 'd minor 13th chord' (shown directly above), but rather a 'Major' secundal chord. Likewise, the cluster in the second measure is not some sort of 'f minor diminished 23rd' (theoretically put forth in the last chord), or even an 'F Major 7th' with unprepared dissonances, but rather what we call 'minor' secundal harmony.

Sonata #6

MVNT I

Lamentoso $\text{♩} = 104$

Ryan Charles Ramer

ppp *pp* *p* *mp* *mf*

p sempre placido sotto voce

(play with fist)

mp 8vb

6 *f* *ff* *sfz*

loco

(8vb)

9 *sfz* *ff* *f*

b

12 *mf* *p*

rit. ritenuto

8vb loco

15 *mp* *mf* *f* *mf*

accel. l'istesso tempo f rall.

(fist) (fist)

19 *mp* *mf* *f* pesante cantabile

accel. l'istesso tempo *f* pesante cantabile

V V V V

23 *ff*

rall. l'istesso tempo *ff* *ff*

V V

27 *sfz*

Chord symbols: $\text{C}^{\#}$, $\text{C}^{\#}$, $\text{C}^{\#}$, $\text{C}^{\#}$

31 *sffz* *sfz* *sffz* *sffz*

Chord symbols: $\text{C}^{\#}$, $\text{C}^{\#}$, $\text{C}^{\#}$, $\text{C}^{\#}$

35 *f* poco a poco calmando *mf* *p* *ppp*

8vb

Chord symbols: $\text{C}^{\#}$, $\text{C}^{\#}$, $\text{C}^{\#}$, $\text{C}^{\#}$

39 *f* Arioso

un poco molto mosso

p sotto voce ma non troppo

42

cresc. *molto cresc.* *mf*

un poco molto mosso

(8vb)

47

f *ff marcato* *loco*

un poco molto mosso

(8va) (8vb)

forzato

*

51

f *loco*

subito molto meno mosso

(8va)

52

f *loco*

un poco molto mosso

56

f *loco*

(8va)

61

loco

63

66

un poco molto mosso

69

8vb - loco

73

con fuoco

77

molto mosso

Ped.

81

molto mosso

Ped.

*

*

84

meno mosso

meno mosso

Ped.

87

meno mosso

accel.

92

Con Moto

poco a poco cresc.

96 (use palm) (use forearm)

100 (use palm) *meno mosso* *subito mp*

102 *Tempo Primo* (use fists)

104 *cresc.*

105 *mf* *sf* (fist)

109

113

116

120

123

126

15^{ma} loco

15^{ma} loco

meno mosso

15^{ma}

loco

8^{vb} loco

loco

8^{vb} loco

129

8^{va}

8^{va}

loco

8^{vb} loco

loco

131

loco

ff piu molto mosso

loco

136

loco

140

loco

143

poco a poco rit.

8va

146

loco

8vb loco

148

mp subito molto mosso e rubato

8vb

151

154

157

Ped.

159

160

(una chorda till mm.)

161

Tempo Primo

mf

(fist)

*

164

8vb -

loco

165

166

167

169

171

MVNT II

26 Theme & Variations

I Liscio $\text{♩} = 60$ (arm) Ryan Charles Ramer

Piano *f*

quasi echo

(use fist to play F# and the black keys around it)

II Dolce con Moto

(quasi echo)

delicato

meno *sf*

loco

loco

III Calmato

quasi echo

accel.

rall.

ad libitum

silently depress cluster l.h. swipe open strings

IV Cantabile

rubato

molto mosso

sffz

loco

V

accel.

VI

21

dolce

$\text{♩} = 120$

swipe clusters downward

VII

23

VIII

27

8va

8va

8va

29

loco

8vb

8vb

8vb

IX

30

3 5 3

8va

X

31

8va

15^{ma}

loco

12/4

XI

32

12/4

10

10

XII

33

10/4

15

15

XIII

34

15/4

20

20

XIV

35

XV

15^{ma}

36

XVI

loco

37

only white note clusters

loco

XVII

38

roll
chord
upwards

39

roll all chords upwards

40 XVIII

X7 X6

roll chord upwards

41 XIX

8va

10

42 XX

3

45

3 3

X4

48 XXI Religioso

sense rubato

52

55

59

XXII Dramatico

62

65

69

73

76

un poco agitato

77

78

XXIII *Appassionato* ♩ = 130

79

f

XXIV

84

XXV

89

93

Slowly roll all chords upwards

97

8va

15ma

8va

XXVI

102

sotto voce

105

f

109

fff

quasi echo

coda

MVNT III

Ryan Charles Ramer

Piano

Lento Cantabile
mp

4

7

A Tempo

9

sf

15^{mb}-----

p

loco

molto mosso ma non troppo

12 *p* *mp* *mp* 3 3

15 *mf* *sf* 3 8vb

17 9 10 10 A Tempo *rall.* *loco* *cresc.* *mf*

19 poco molto mosso *f* *Glissando* *A Major scale all the way up*

23 3 3 3

36

subito sotto voce

subito *mf* cresc. *p*

simile

40

subito *f* cresc.

subito poco misterioso

43

subito poco misterioso

poco misterioso

poco misterioso

46

subito molto

poco a poco cresc.

48

subito molto

poco a poco cresc.

poco a poco cresc.

poco a poco cresc.

50

8vb-1 loco *8vb-1* loco *8vb-1* loco *8vb* loco

52

8vb-1 loco *8vb-1* loco *8vb-1* loco *8vb-1* loco

54

8vb-1 loco *8vb-1* loco *8vb-1* loco *8vb-1* loco

decresc.

56

subito sotto voce

gradually add notes of the cluster

58

subito *mf* \curvearrowright *p*

gradually add notes of the cluster

60

subito *f* \curvearrowright *p*

poco a poco cresc.

62

subito *f* \curvearrowright *p*

poco a poco cresc.

64

fp cresc.

15^{ma}

loco

1.h. molto cresc.

67

mf

8^{vb}

f

70

8vb

r.h. play clusters as large as possible
from bottom note upward

3

sempre simile
till m.m. 77

72

3

8vb

75

8va

loco

ff

ff

3

3

3

l.h. play clusters as large as possible

sempre simile
till m.m. 77

78

3

3

3

81

3

slowly roll chord

83

slowly roll chord

slowly roll cluster with arm

85

Adagio

sf

sf

simile

88

91

(palm)

(arm)

sfz

sfz

94

97

100

molto crescendo e accelerando

use both arms to play the clusters up to the highest note on the keyboard

sfz sfz sfz sfz sfz sfz

8^{vb}

103

simile

sfz sfz sfz sfz sfz sfz

8^{vb}

106

fff

3 3 3 3 3 3 3

use both arms

8^{va}

8^{vb}

108 *(8va)*

109 *Presto* *15^{ma}* *3* *8va* *3* *loco* *3* *3* *8va* *3* *loco* *3*

use both arms

110 *15^{ma}* *8va* *loco* *15^{ma}* *8va* *loco*

111 *3* *3* *3* *3* *3* *3* *3* *3* *3* *3* *15^{ma}* *3* *3* *3*

112 *8va*

113 *8va*

MVNT IV

Presto Vigoroso ♩ = 150 +

Ryan Charles Ramer

Piano

use either arms or fists for all clusters throughout

all notes on this staff
are to be sustained ♩^{v} (sempre)
using middle pedal

2

3

4

black note tremolando
all the way up

always glissando black keys only
unless otherwise marked

Glissando

Glissando

l.h. r.h.

black note tremolando
all the way down
and back up

Glissando

Glissando

l.h. r.h.

5

6

7

8

l.h. : : r.h.

black note tremolando
all the way down
and back up

Glissando

l.h. : : r.h.

8

9

9

10

black note tremolando
all the way up

Glissando

Glissando

l.h.

11

12

Glissando

Glissando

13

Glissando

Glissando

Glissando

Glissando

13

sfz

14

15

use elbow for black note gliss.

Glissando

Glissando

tremolando between both hands
all the way up

l.h. r.h.

16

l.h. r.h.

black note tremolando
all the way down
and back up

Glissando

Glissando

l.h. r.h.

17

17

sfz

18

black note tremolando
all the way up

Glissando

use right forearm
to smear the gliss.

Glissando

sfz

l.h. : r.h.

19

20

tremolando between both hands

Glissando

Glissando

21

Glissando

use elbow for black note gliss.

Glissando

use elbow for black note gliss.

21

22

22

sfz

23

23

24

24

25

use elbow for black note gliss.

26

27

27

28

29

30

l.h. r.h.

tremolando between both hands
all the way down
and back up

Glissando

l.h. r.h.

30

31

r.h. use elbow for black note gliss.

tremolando between both hands
all the way up

Glissando

l.h. r.h.

31

32

use elbows
use both elbows side by side
for thick black note gliss

Glissando

33

Glissando

tremolando between both hands

Glissando

33

34

Glissando

tremolando between both hands
all the way up

r.h. use right forearm
to smear the gliss.

Glissando

l.h. r.h.

35

36

Glissando

tremolando between both hands

Glissando

37

use right forearm to smear the gliss.

Glissando

use left forearm to smear the gliss.

37

38

sfz

sfz

sfz

39

white note gliss.

Glissando

Glissando

Glissando

Glissando

40

white note gliss.

Glissando

Glissando

Glissando

Glissando

40

sfz

41

black note gliss.

Glissando

Glissando

Glissando

Glissando

42

sfz

sfz

sfz

sfz

42

43

r.h. white note gliss.
l.h. keep hands a third apart

Glissando

Glissando

44

sfz

sfz

Glissando

Glissando

45

use elbow

Glissando

Glissando

use elbow

46

use elbow
white note gliss.

Glissando

Glissando

use elbow
white note gliss.

47

use elbow for chunky
b&w note gliss

Glissando

use elbow for chunky
b&w note gliss

47

3

48

49

use elbows for thick black note gliss all the way up

use elbows for b&w note gliss all the way down

Glissando

Glissando

Glissando

Glissando

50

use both elbows side by side for thick black note gliss

white notes

black notes

Glissando

Glissando

Glissando

Glissando

sfz

50

51

tremolando between both hands

Glissando

Glissando

52

use elbows for thick black note gliss

Glissando

Glissando

Glissando

Glissando

52

53

53

54

54

55

55

56

l.h. r.h.

black note tremolando
all the way down
and back up

Glissando

l.h. r.h.

57

57

3

58

59

60

15^{ma} - - -

roll chord upwards
before glissando

use elbows for
white note gliss

Glissando

Glissando

61

loco

61

3

62

63

64

65

use elbow
b&w note gliss

Glissando

Glissando

use elbow
b&w note gliss

65

sfz

66

tremolando between both hands
all the way up

Glissando

Glissando

r.h.

l.h.

67

use both elbows side by side
for chunky black note gliss

Glissando

68

tremolando between both hands

Glissando

Glissando

68

69 use both elbows side by side for thick black note gliss

white notes black notes

70

71 black note gliss

white note gliss.

roll chord upwards before glissando

72 use elbow for black note gliss.

use elbow for black note gliss.

73

74

Glissando

use forearms
black note gliss.

Glissando

75

white note gliss.
use right forearm

Glissando

white note gliss.
use right forearm

75

76

77

tremolando between both hands

Glissando

77

Presto

78

forzando

78

3 3 3

7 Miniature Pieces of Exactly 100 Notes*

Ryan Charles Ramer

Going Somewhere, Realizing You Forgot Something, Then Going Back to Get It, Then Realizing You Had It All Along

This is me through and through. I find myself doing this with everything from car keys to tacit relationships.

Traditional

This is what happens when I get my hands on something traditional sounding.

Classical

When I try to write classical music, my mind strays...

Romantic

Why is it I'm always picking the wrong notes when writing Romantic music? I suppose that's why I'm so good at writing Post-Romantic music.

Post-Romantic

I am actually quite proud of this piece -as short as it is- because it is the closest I have come to setting to music the annals of my mind. (I have a horrible memory.)

Minimalism

I think that all music of this genre should be this short. (That is not to say, however, that any music this sort is not intrinsically minimalistic.)

Pop

This is a simple ballad.

*** (not counting tied notes or grace notes)**

Going Somewhere, Realizing You Forgot Something, Then Returning To Get It, Then Realizing You Had It All Along

Ryan Charles Ramer

Piano

$\text{♩} = 120$

15^{ma}

2

(15^{ma})

loco

5

15^{ma}

loco

6

Traditional

hysterically ♩ = 80 Ryan Charles Ramer

Piano

4

Classical

superficially ♩ = 100

Ryan Charles Ramer

Piano

Romantic

dramatically/ tragically ♩ = 96

Ryan Charles Ramer

Piano

3 3 3 3 3 3 3

|||
♩..

2

3 3 3 3 3 3

|||
♩..

3

3 3 3 3

sf *ff*

|||
♩..

Post-Romantic

legubriously/unusually $\text{♩} = 60$

Ryan Charles Ramer

Piano

Minimalism

serious/facile ♩=170

Ryan Charles Ramer

Piano

Pop

Ryan Charles Ramer

Piano

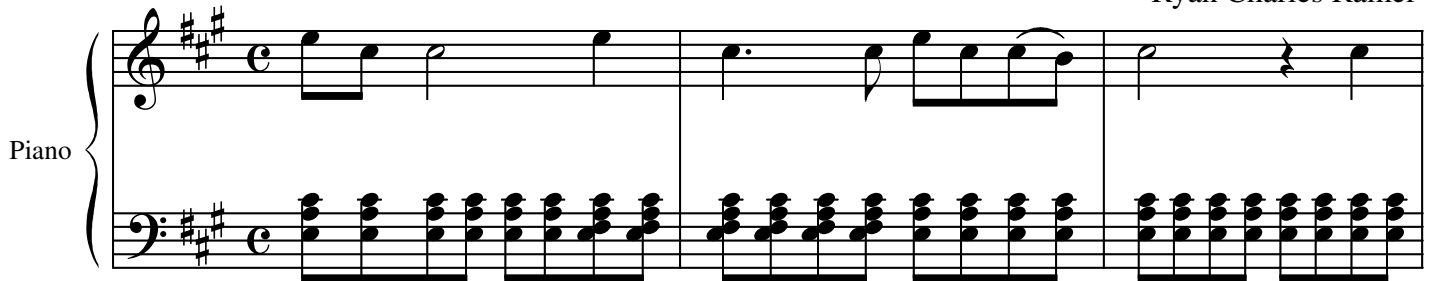

4

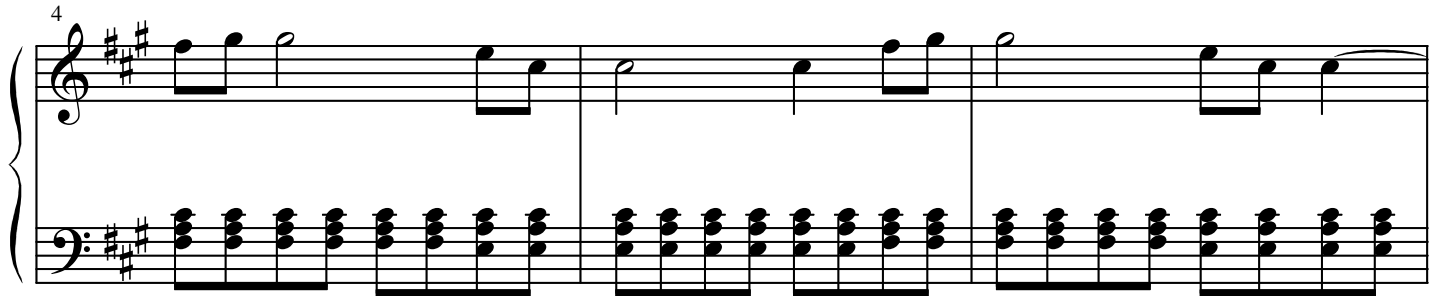

7

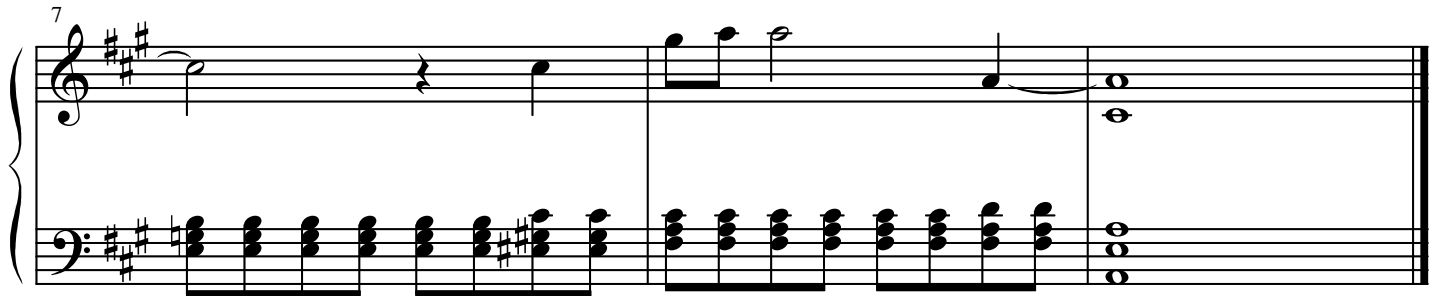

Bravura

Grave Presto

Ryan Charles Ramer

Piano

ff poco a poco cresc.

Pno.

fff

Pno.

ffff

Pno.

ffff

Pno.

ffff rit.

21 A Tempo

Pno.

26

Pno.

29 A Tempo

Pno.

accel.

32

Pno.

34

Pno.

69

Pno.

(8vb)-

75

Pno.

loco

79

Pno.

8vb- loco

82

Pno.

10

10

8vb

84

Pno.

(8vb)-

104

Pno.

8vb

l.h.

3

108

Pno.

8vb

loco

8/4

111

Pno.

8vb

loco

loco

loco

loco

pp

sf

115

Pno.

Andante

Espressivo

rit.

hold back

119

Pno.

accel.

124 *Tempo Primo*

Pno.

128

Pno.

132

Pno.

136

Pno.

rit.

140

Pno.

144

Pno.

147

Pno.

149

Pno.

A Tempo

accel.

sub

Toccata

Ryan Charles Ramer

19

p

22

f *mp* *f* *mf*

25

mp *mf*

28

mp *f*

32

mf *mp*

36 *mf*

40 *mf* *mp*

43 *mf*

46 *p* *f*

49 *mf*

52

55

58 *8va*

62

65 *p*

68

71 *mp*

74

78 *f*

82

86

mp

90

p

3

3

94

pp

mf

p

3

98

mf

mp

3

101

p

mf

105

f *mp*

109

f *p* *mp*

113

f *p* *mp*

117

f *p* *mf*

121

mf *f*

125

p

129

mp *mf* *f* *mp* *f*

p

132

p *mf* *p*

137

mp *mf* *f* *mp*

140

p *pp* *p*

144

mp *mf* *f* *p* *mp*

148

mf *f* *mf* *p* *mp*

152

mf *pp* *p* *mp*

156

mf *f*

159

p *mp* *mf* *f*

163 *mp*

delicato

pp

168 *p*

mp

p

173

178

mp

p

pp

p

184 *p*

mp

mp

190

196

mf

202

f

207

212

f

217

221

226

228

231

236

f *p* *f* *p*

241

f *p*

246

mp *mf* *mp* *mf*

250

255

p *mp* *p*

260

mf *p f* *p* *mp* *mf* *mp* *p* *mf*

265

mp *f* *p* *f*

269

mp *p* *f*

273

f *mp*

278

mp

282

l.h. l.h. (simile)

mp accel. *mf* *f*

290

p *f*

3 3 3

297

3 3 3 3 3 3 5

301

ff

3

Preparation Notes

This piece may be performed on an upright or grand piano. After the performer's concert, when he or she walks back on stage to perform the encores, the instrument should be prepared quickly, right before the first encore. All 4 encores should then be performed in succession (but not attacca).

The preparation materials listed below are suggestions only-- the performer may use whatever is practical and available, so long as the materials produces the pitch, timbre, & sustain described for each note. Most importantly, each note must sound distinctly different from the 4 other notes.

Each of the *suggested* preparation materials should be placed near where the hammer strikes the string, and work best on an upright piano. The material should never interfere with the hammer action, and care must be taken to ensure the various objects are wedged in securely so as not to fall out during any of the encores.

The pitches listed for each note are the resultant pitches from the placement of the preparation materials. None of the pitches will be quite in tune, but object placement should create these tones as closely as possible. Pitch is heavily effected by an object's distance from the peg, and placement on the strings' length is as important as the placement within the strings themselves. However, make sure the preparation objects only effect the given note and not any note around it in any way.

The sustain mentioned is a measure of how long the note sounds when the key is fully depressed with the sustain pedal up. When the sustain pedal is down, the notes will have a different kind of resonance and will vibrate even when they have no sustain when the pedal is up.

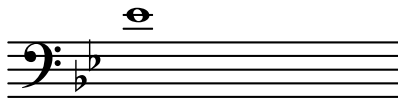

Material: pennies (wedged between strings)
Pitch: D natural
Timbre: bell-like
Sustain: full

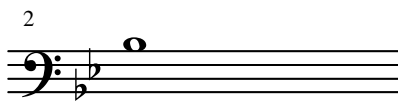

Material: matchbook (wedged into strings)
Pitch: B flat
Timbre: hollow
Sustain: 3 seconds

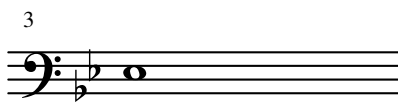

Material: sock (stuffed under string)
Pitch: E flat
Timbre: dull
Sustain: none

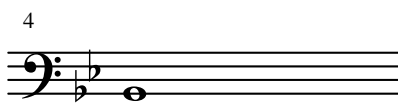

Material: plastic fork (all prongs weaved around string)
Pitch: B flat (slightly sharp)
Timbre: buzz
Sustain: none

Material: metal fork (string held between middle 2 prongs)
Pitch: B natural
Timbre: blocky
Sustain: brief

4 Encores for Prepared Piano

Performance Note: keep the piano prepared for the duration of the suite.
The few notes of the piano that ARE prepared will sound ONLY in
Encore #2, since none of those notes appear in any other movement.

Encore #1

Ryan Charles Ramer

Piano

Vivace

mp staccato

heavy sustain pedal

2

1 2

3

sfz *mf* *sfz* *f*

5

6

sfz

7

p *mf* *mp* *f*

8

sffz *sffz* *sffz*

10

f

11

Meno Mosso e Delicato

12

p accel. rit. accel. rit.

13

sffz

Tempo Primo

8^{va}

14

ff

8^{va}

ffz

Molto Meno Mosso
loco

16

p trattenuto poco a poco cresc. e accel.

17

18

f *ffz*

19

20

21

22

23

24

Encore #2

Vivace

Ryan Charles Ramer

Piano

ff

*

Encore #3

This piece uses special notation under the notes of the left hand to indicate clusters played with the left fist, elbow, and palm.

LEGEND:

+ means play note with fist, striking a few notes on either side of the principal note as well.

V means play note with elbow, striking both notes on either side of the principal note as well.

Intervals with stems in the middle of the noteheads mean to strike all the chromatic tones in between with the palm.

A natural sign under the palm cluster indicates to play only white notes.

Ryan Charles Ramer

Vivace

Piano

mp poco a poco a poco cresc. e accel. dal fine

8[♭]----- (sempre)

5

5

9

V

V

V

V

13

f

fz *fz* *f* *fz*

molto accel.

17

fz *fz* *fz* *fz* *fz* *fz* *fz* *fz*

Molto Mosso Assai

sfz *sfz*

21

sfz *sfz* *sfz* *sfz*

25

sfz *sfz* *sfz* *sfz*

Encore #4

Largo Trattenuto

Ryan Charles Ramer

Piano

mp dolce

Measures 1-4 of the piano score. The right hand features a melodic line with dotted rhythms and slurs. The left hand provides a harmonic accompaniment with chords and moving lines.

Measures 5-8 of the piano score. The right hand continues the melodic development with slurs and ties. The left hand accompaniment includes some chromatic movement.

Measures 20-24 of the piano score. The right hand melody continues with slurs and ties. The left hand accompaniment includes some chromatic movement.

Measures 25-28 of the piano score. The right hand melody concludes with a final note and a fermata. The left hand accompaniment ends with a final chord.